

Pressure Medium	N ₂	Area of Sealing Rod or Position	2,01 cm ²
Basınç Ortamı		Piston veya Mildeki Sızdırmazlık Alanı	
Working Temp.	0-80°C	Force Increase By Temperature	±0,33%/°C
Çalışma Sıcaklığı		Sıcaklık Etkisiyle Kuvvet Artışı	
Min.Filling Pressure	20 bar	Recommended Max Stroke/Min	~20-100 (20°C)
Minimum Dolum Basıncı		Tavsiye Edilen Max. Strok/Dk	
Max Filling Pressure	150 bar	Max Working Speed	1,8 m/s
Maximum Dolum Basıncı		Max Çalışma Hızı	

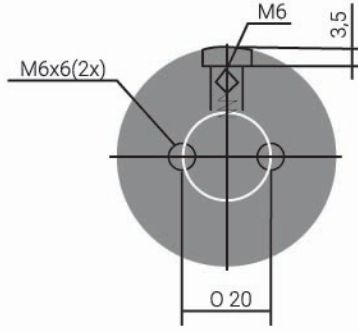
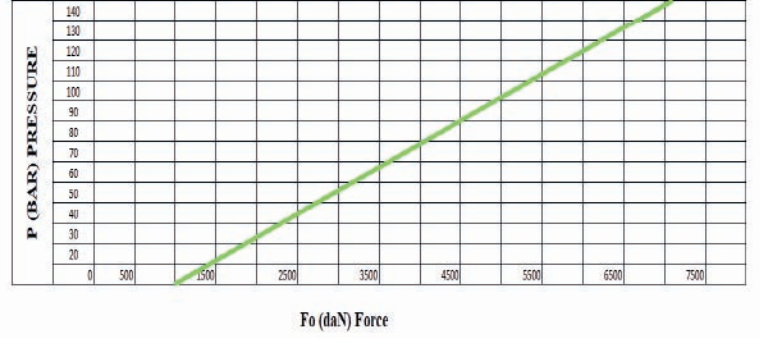

F _{1P}	Polytropic End Force
	Değişken Sic. Kuvvet
V ₀	Initial Gas Volume
	Başlangıç Hacmi
F ₀	Initial Force
	Başlangıç Kuvveti
F _{1i}	Isothermal End Force
	Sabit Sic. Kuvvet

KOD(CODE)	St (mm)	L (mm)	Lmin (mm)	F ₀ ±6%5 (daN)	F _{1i} (daN)	F _{1P} (daN)	V ₀ (cm ³)	(Kg)
MY 07500 025	25	205	180	+20°C 7540 150 bar	9330	10472	767.0	18,71
MY 07500 038	38	231	193		9809	11192	963.0	19,50
MY 07500 050	50	255	205		10129	11679	1144.0	20,24
MY 07500 063	63,5	282	218,5		10400	12095	1348.0	21,06
MY 07500 075	75	305	230		10581	12375	1522.0	21,76
MY 07500 080	80	315	235		10648	12480	1597.0	22,07
MY 07500 088	88	330	242		10778	12682	1706.0	22,45
MY 07500 100	100	355	255		10871	12828	1899.0	23,23
MY 07500 113	113	380	267		11013	13051	2083.0	23,98
MY 07500 125	125	405	280		11073	13146	2276.0	24,76
MY 07500 138	138	430	292		11182	13318	2460.0	25,51
MY 07500 150	150	455	305		11222	13382	2654.0	26,28
MY 07500 160	160	475	315		11272	13459	2805.0	26,90
MY 07500 175	175	505	330		11337	13563	3031.0	27,81
MY 07500 200	200	555	355		11427	13707	3409.0	29,34
MY 07500 225	225	605	380		11501	13824	3786.0	30,87
MY 07500 250	250	655	405		11562	13921	4164.0	32,39
MY 07500 275	275	705	430		11613	14003	4541.0	33,92
MY 07500 300	300	755	455		11657	14073	4919.0	35,45

Teknik bilgiler için
37,38,39
sayfalarına bakınız.

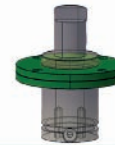

SİPARİŞ KODU
(ORDER CODE)

MK
MK150

MQ
MQ150

MKC
MKC150